



ONCE

BOOK BY ENDA WALSH
MUSIC AND LYRICS BY GLEN HANSARD AND MARKÉTA IRGLOVÁ

at theREP ★

overit
SEASON SPONSOR OF theREP

Supporting each other has never been more important

Together, we build thriving
communities based in understanding
and advocating for tolerance.



Combat
antisemitism
and hate
in our
community



Comfort and
shelter the
vulnerable



Secure
the Jewish
future



Jewish Federation
of Northeastern New York

jewishfedny.org

Life & Legacy
ASSURE JEWISH TOMORROWS





A LETTER FROM THE PRODUCING ARTISTIC DIRECTOR MAGGIE



Welcome to Capital Repertory Theatre and the return of our paper playbill!

Since reopening after the pandemic, bringing the playbill back has been a top priority for us and a resounding request from our patrons. I'm so happy that we can finally provide these pages to enhance your enjoyment of our productions!

And so, here we are in our 46th season with a great line up including "The Lehman Trilogy," the epic chronicle of the great banking family, our world premiere NEXT ACT! winner "Rosie Is Red And Everybody Is Blue" and "Once," the endearing musical that reminds us all to live in the moment and look out for that special person who suddenly comes into our life, if only for a sweetly fleeting moment.

These selections are part of our mission, "to create meaningful theatre with an authentic connection to our community." Who and what exactly is our community? Well, first of all, it's YOU: our patrons, who come from as near as across the street, to across the Capital Region, to across the country. It's people who may be here for the first time or have been coming since the first time theREP opened its doors! It's people from all generations, ethnic and racial backgrounds and economic circumstances.

Is it any wonder our productions can take inspiration from all that our community is?

For me, no other art form matches the theatre's ability to ignite our imaginations, explore the human condition and foster a sense of community. With live people on both sides of the stage, the finest actors bring stories to life through words and song, inventing or re-enacting narratives that engage our empathy, stir our emotions and deepen our understanding.

For 30 years, I have been lucky enough to be able to work in this amazing artform. Thank you for making that possible!

Until next time,

Maggie Mancinelli-Cahill
theREP's Producing Artistic Director

at **theREP**★

INDIVIDUAL MEMBERS

Gifts received as of Dec. 17, 2024

2024 - 2025

 theREP★

DIRECTOR \$10,000+

Albert De Salvo
Joan Dembinski
M Sherry Gold & Wendell G
Lorang
Lauren & Harold Iselin

James H. Miller
Chet & Karen Opalka
Howard J. Read
Anonymous Donor

PRODUCER \$5,000+

Carolyn J. Anderson &
Barbara C. Brenner
Ralph Blackwood &
Nancy Nicholas
Prentiss Carnell
Jennifer Dorsey &
George Nisbet

Don & Ann Eberle
Michelle & John Haller
Arlene D. Ida
Ken Larsen
Herb & Cynthia Shultz
Richard & Theresa Sleasman

SUSTAINER \$2,500+

Richard & Peggy Becker
Sharon Bedford & Fred Alm
Richard & Lou Ann Carlstrom
Linda Jackson-Chalmers &
William Chalmers
Alenore Cusick
Kimberly Sanger Jones & E.
Stewart Jones, Jr
Edward & Brenda Lee

Jeffrey Miller
Eric & Leslie Roccaro
Mark Schlessman & Laura Graceffa
Charles Touhey & Alice Green
Frank & Joanna Walsh
Michael A. West Jr.
Nancy Willie-Schiff
Paul Wing
King & Queen of 8
Anonymous Donors

ANGEL \$1,000+

Lynn & Robert Abarno
Robert & Carolyn Agel
Chip & Jo Ashworth
Mary Bintz
Henry & Patricia Binzer
Ellen B Brickman
Mary L. Brin
Worth Gretter & Carol Bullard
Joseph M. Clement
Jim Cochran & Fran Pilato
Paul & Janice Corr
Barb & Don Costanzo-Orr
Constance & Michael Cunningham
Maryrita Dobiell & Joseph Quinlan
Kate & Jerry Dudding

Sal & Kathy Ervolina
Mrs. Francine Frank
Karen & Mark Glaser
Cornelius Goes
Mark & Barrie Handelman
Tom & Jane Hanley
Ross & Deborah Hanna
Bill Harris & Holly Katz
Nancy Hershey
Teresa A Kennedy
Zvi & Beth Klopott
Robert & Mary LaFleur
Dr. Joseph Lalka & Teresa Ribadenerya
Rob & Jean Leonard
Bennett & Deborah Liebman

2024 - 2025 INDIVIDUAL MEMBERS

ANGEL \$1,000+ (Continued)

Marc Lifset	Sharon Roy
Donald Lipkin & Mary Bowen	Martha Rozett
Steve & Vivian Lobel	Elisabeth Ruthman
Stephen & Mary Madarasz	James & Joan Savitt
Debbie & Charlie McCambridge	Timothy Shepard (In Memory of Richard Ruddock)
Chuck & Barbara Manning	Michael & Monica Short
Jacqueline L. Marino	Bruce & Mary Ann Shubert
Robert A. Martin, Sr.	Debbie & Rick Sokoler
Philip & Kathleen Morris	Dan & Terry Tyson
Tom & Linda Murphy	JudyAnn Wade
Lee & Heidi Newberg	Fred & Winnie Wilhelm
Robert & Susan Pierino	Brad Workman & Maria Phillips
Don & Lois Porter	Melissa M. Zambri & Gina M. Moran
John Privitera & Louise Tarantino	Anonymous Donor
Donna & Yono Purnomo	
Jessica & Alan Richer	

BENEFACTOR \$750

Mabel & Tom Dudley	Lee & Heidi Newberg
Bob & Sandy Farmer	Len Silverstein & Judy Regan
Helen Harris	David & Karen Stackrow
Dr. Peggy King	Michael & Doris Walker
Peg & Ed Neiles	Dee & Frank Wind

INVESTOR \$500

Betty C. & Lyle Barlyn	Ted & Sally Jennings
Jean D. Brown **	Neil Johanning
Charlotte Buchanan	Stan & Marilyn Kaltenborn
Richard & Judy Capullo	Pam Kostbar-Jarvis
Nancy Carpenter	Joel & Sara Kremer
Hon. Ann Crowell & Steven Shultz	Catherine M. Krylowicz
Barry & Beth Davis	Douglas & Carolyn Larsen
Thomas & Georgia Decker	Timothy McGowan
Ben & Linda English	Ellen Prakken & John Smolinsky
Kari Floren	Donna Sawyer
Richard & Joanne Gascoyne	Karen & Bernhard Scholz
Gary Guenther & Maria Blanchard	Eugene & Susan Sneeringer
David & Patricia Gosda	Jean & Larry Teal
Susan Haswell	Inga Tomson
Edward & Judy Hughes	Janet D. Vine
Mr. & Mrs. Ian A. Hughes	Dr. Fred & Ann Wolpert
Jerry & Denise Janiec	Tamani Wooley

SUPPORTER \$300

Charles & Julia Braverman	Dorothy L. Ellinwood & Henry F. Walter	Jeffrey & Nancy Lozman
Peter & Patricia Burkart	Joanne & Michael Esposito	Charles & Judy Lynch
Jerome & Mary Lou Cartwright	Laurinda Gearing	Nate Maloney
James & Kathleen Chant	Mark Harris & Melanie Greenspan	Rudy & Wendy Meola
Drs. Thea & John Dalfino	Stephen B Holt	Michele O'Neal
John & Wendy Delehanty	Doug & Ruth Karrel	Mary Pilkington & Rick Genaro
Carole & R. Wayne Diesel	Kathy & John Kavanaugh	Dr. Lee & Debbie Ratner
Mary Beth Donnelly	Bozena Lajdecki	Roberta & Bob Redmond
Margie & Rob Dorkin	Bill & Joanna Lasher	Dorothy H. Reynolds

2024 - 2025 INDIVIDUAL MEMBERS

SUPPORTER \$300 (Continued)

Rosemarie V. Rosen
Diana & Christopher Rulon
Dorothy D. Sager
Janette Schue
Ricki D Shapiro

John & Margaret Sherman
Perry Smith & Roseanne Fogarty
Kathleen Stachnick
Stephen & Yvette Terplak
Lynette & Michael Tucker
Dr. James J. Vacek

Stephanie H. Wacholder & Ira
Mendleson III
Vida Wehren
Karen Winters
Iva & David Zornow
Anonymous Donor

FRIEND \$120

Jennifer Duke Anstey & Steve Anstey
Reba Architzel
Carmen Artino
Ronald Bailey
Judith Barlow
James Beninati
Joseph & Sandra Bianchine
John Borel & Phyllis Bader-Borel
Frederick & Vicki Bremer
William Bubniak
Ann & Bill Collins
Mary A. Corrado
Harriett Jordan Degraff
Patricia Desbiens
Constance A. Dodge & Marilyn A.
Sargent
Donald Frament
Karen Garofallou
Jean & Andy Genovese
James & Lorraine Gorton
Joan Ham
Glenn & Donna Humphreys
Jay & Gail Hurewitz
Priscilla & Eric Johnson
Lynne & Hugh Johnson
Saul & Ellen Kattleman
Gerald & Ellen Katzman
Barbara B. Kavanagh
Addison Keim

Candice M. Killion
John & Dawn Knutson
Kevin Kuhne & Laura Silver Kuhne
Maria & Joseph Kunz
David & Diane Kvam
Alan Lawitz & Anne Dorhamer
Marie M. Liddle
John & Karen Lombardi
Judge & Mrs. Peter S. Loomis
Catherine Lott
Cindy Mack
Nancy Van Deusen & Sandy MacKay
Judith A. Maguire
Bruce & Barbara McBride
Bruce & Virginia McEwen
Mary McGuirk
Linda & Peter Meenan
Peter & Donna Meixner
Kenneth P. Mortensen, Jr.
Terry & Ivor Moskowicz
Nina Motta
Cheryl Mugno & William Trompeter
Diane Nardacci & Victoria Miller
Janet Nardolillo
Margaret Novak & John Mishanec
Michael & Rhona Novack
Barbara O'Rourke
Jon & Val Olmer

Sherman & Eve Parker
John & Diane Parks
Steven Parnes
Nancy Pierson & Gary Gold
Neil & Shari Piper
Cynthia Placek
Jane M. Preston
Paula E. Pugliese
Douglas & Nancy Purcell
James & Roberta Read
Heather & Warren Rossman
William Schollenberger & Luci Neal
William & Susan Schultz
Ralph & Dorothy Schultz
Ellen & Rick Schwartz
Peter & Linda Shea
Judy Sirianni
Diana Skelly
Sarah & Frank Slingerland
Herbert & Marilyn Spencer
Larry Syzdek & Ruth Olmsted
Linda Tucker & Carole Miller
Diane Unger & Mary McLaughlin
Claudia Verga
Nancy Waugh (In Memory of Arty
Waugh)
Barbara Youngberg
Ms. Elizabeth L. Zwink

**WE THANK YOU FOR
YOUR SUPPORT!**

* Indicates 5 years of giving.
** Indicates 10 years of giving.
*** Indicates 15 years of giving.
**** Indicates 20 years of giving.
***** Indicates 25 years of giving.

GIVE THE GIFT OF ENTERTAINMENT

Proctors Collaborative gift cards -
good for any event at Proctors, the REP
and/or UPH - are available now online
and at all three box office locations!

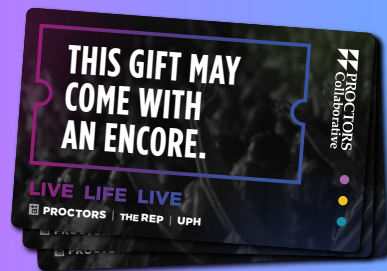

atproctors.org | attherep.org | atuph.org



Everyone's Our MVP

See how MVP treats you like
our Most Valuable Person.
Take a closer look at your
health coverage options today.

Visit mvphealthcare.com or
call **1-800-TALK-MVP**.

Health benefit plans are issued or administered by MVP Health Plan, Inc.; MVP Health Insurance Company; MVP Select Care, Inc.; and MVP Health Services Corp., operating subsidiaries of MVP Health Care, Inc. Not all plans available in all states and counties.

Helping generations achieve their goals.



INSPIRE CONFIDENCE GROUP™

Powered by Ameriprise Financial

Inspire Confidence Group

A private wealth advisory practice of Ameriprise Financial Services, LLC

80 Wolf Road, 1st Floor,
Albany, NY 12205
518.459.5500
www.inspireconfidencegroup.com
inspireconfidencegroup@ampf.com



★★★★★ Client Satisfaction Rating

Not FDIC or NCUA Insured | No Financial Institution Guarantee | May Lose Value

4.9 out of 5 Client Satisfaction Rating based on 169 reviews as of 2/2/25: Each client has the opportunity to rate a practice based on the client's overall satisfaction with the practice, on a scale of 1 to 5. The practice's Client Satisfaction Rating is an average of all client responses for that practice within a rolling 24-month period and is updated daily. There is no minimum number of responses required for a practice to receive a rating. Ameriprise cannot guarantee future financial results. Ameriprise Financial Services, LLC. Member FINRA and SIPC. © 2024 Ameriprise Financial, Inc. All rights reserved.

MEMORY LOSS?

Protect your memories!

Richard F. Holub M.D.
President & Director

**CONTACT US FOR A
FREE MEMORY
SCREENING!**

518-426-0575

AlzheimersResearchCenterAlbany.com





**ALBANY
DISTILL
ING Co**
ESTD.
2011

Thirsty? Stop by
next door for drinks
after the show!

**Mr. Bumbles
Cafe**

Monday - Friday 6am - 3pm
Saturday and Sunday 7am - 3pm

Order online at mrbumblescafe.com

263 New Scotland Ave.
Albany, New York



**Audiologic
Solutions**



Don't let **Hearing Loss** have a negative impact on tonight's performance.

We provide personalized hearing healthcare, ensuring your unique hearing needs are met with precision and empathy.

Enjoy
peak
performance
from our
talented
team



Stefan Fosco
AuD



Erin Walborn-
Sterantino, AuD



Angela Lalla
AuD



Karen DeJoy
AuD



Tammy Monroe
AuD



Lyndsay
Cunningham, AuD

TO SUPPORT THE ARTS...

Scan the QR code to make an appointment and register to win a \$200 Proctors gift card for a future performance.



Our spotlight is always focused on your quality of life.

3 convenient locations: Queensbury, Rensselaer, Hudson

Call to schedule your personal consultation

518.283.6111 • GreatHearingCare.com

Maggie Mancinelli-Cahill
Producing Artistic Director

Philip Morris
Chief Executive Officer

Capital Repertory Theatre
presents



Book by Enda Walsh Music & Lyrics by
Glen Hansard & Markéta Irglová

Based on the Motion Picture Written and Directed by
John Carney

Featuring
(in alphabetical order)

Jenn Chandler* Dan Costello* Trevor Lindley Craft* Molly Coyne*
Julia Hoffmann* Emily Mikesell* Don Noble* Adam Huel Potter*
Sam Sherwood* Jacob Shipley* John Sygar* Lily Talevski*
and
Sophia Sarbib and Isla Weinman

Set Design Costume Design Lighting Design Sound Design
Nora Marlow Smith+ Howard Tsvi Kaplan+ Travis McHale+ Jeffery Salerno+

Casting Director Production Stage 1st Asst. Stage 2nd Asst. Stage
Manager Manager Manager Manager
Stephanie Klapper, csa Kate Kern* Michaela Savoie* Shayne David Cameris*

Wig Designer Dialect Coach Dance Captain
Cindy Ludwig Kristen Cerelli Adam Huel Potter*

Choreography Music Director
Freddy Ramirez Emily Mikesell

Directed by
Maggie Mancinelli-Cahill

*ONCE is presented through special arrangement with Music Theatre International (MTI). All authorized performance materials are supplied by
MTI (www.mtishows.com)*

Orchestrations by Martin Lowe

*Originally Produced on Broadway by Barbara Broccoli John N. Hart Jr. Patrick Milling Smith Frederick Zollo, Brian Carmody
Michael G. Wilson, Orin Wolf,*

*The Shubert Organization, Robert Cole, Executive Producer in association with New York Theatre Workshop
Once was originally produced Off-Broadway at the New York Theatre Workshop in December 2011, Jim Nicola,
Artistic Director, William Russo, Managing Director*

*Once was originally developed at the American Repertory Theater, Cambridge, Massachusetts, in April 2011
Diane Paulus, Artistic Director, Diane Borger, Producer*

*Denotes Member of AEA

+ Denotes Member of USA

ONCE is sponsored by



CAST



Jenn
Chandler



Dan
Costello

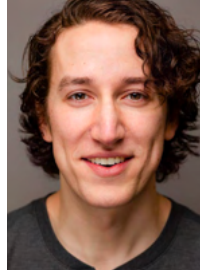

Trevor
Lindley Craft

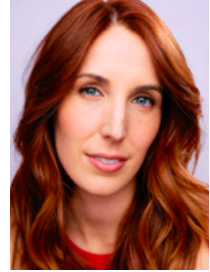

Molly
Coyne

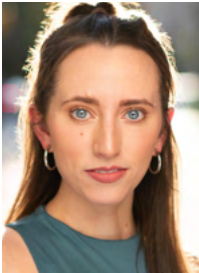

Julia
Hoffman



Emily
Mikesell



Don
Noble



Adam
Huel Potter



Sophia
Sarbib



Sam
Sherwood



Jacob
Shipley

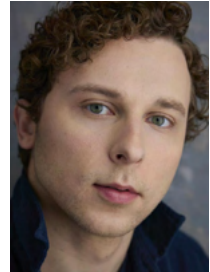

John
Sygar



Lily
Talevski

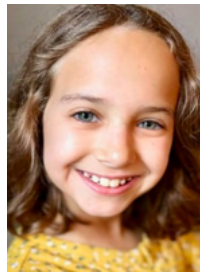

Isla
Weinman

ONCE

CAST

(in order of speaking)

Guy.....	SAM SHERWOOD*
Girl.....	LILY TALEVSKI*
Billy.....	ADAM HUEL POTTER*
Da.....	DON NOBLE*
Ex-Girlfriend.....	JULIA HOFFMANN*
Andrej.....	JOHN SYGAR*
Reza.....	MOLLY COYNE*
Svec.....	TREVOR LINDLEY CRAFT*
Baruska.....	EMILY MIKESELL*
Ivonka.....	SOPHIA SARBIB or ISLA WEINMAN
Bank Manager.....	JENN CHANDLER*
Emcee.....	JACOB SHIPLEY*
Eamon.....	DAN COSTELLO*

Understudies

Eamon/Emcee...Shayne Cameris*, Svec...Dan Costello*,Ex-Girlfriend...Molly Coyne*,
Guy.....Trevor Lindley Craft*, Girl/Reza.....Julia Hoffmann*, Andrej.....Jacob Shipley*

TIME/PLACE

Dublin and Thereabouts

Now – before everyone had a cellphone

THERE WILL BE ONE 15-MINUTE INTERMISSION

ACKNOWLEDGEMENTS AND SPECIAL THANKS

Yvonne Perry, Intimacy Coordinator, Michael Dunn, Wig Stylist

David Kenner, Directing Observer

PHOTOGRAPHY WARNING

As a result of an agreement between the League of Resident Theatres (LORT) and United Scenic Artists (USA), photographs of the set may be taken before, during intermission and after the show.

HOWEVER, PER THE RULES OF ACTORS EQUITY ASSOCIATION, NO PHOTOS, VIDEOS OR RECORDINGS OF ANY KIND ARE ALLOWED DURING THE SHOW OR AT ANYTIME ACTORS ARE ON STAGE. VIOLATORS OF THIS RULE WILL BE ASKED BY THE THEATRE MANAGEMENT TO DELETE ALL RECORDINGS BEFORE LEAVING THE THEATRE

ONCE

Musical Numbers

Act 1

Leave.....	Guy & Girl
Song Without Words.....	Girl
Falling Slowly.....	Guy & Girl
North Strand.....	Ensemble
The Moon.....	Andrej (as Ensemble)
Ej Pada Pada Rosicka.....	Ensemble
If You Want Me.....	Guy, Girl, Ensemble
Broken Hearted Hoover Fixer Sucker Guy.....	Guy
Barushka's Story.....	Barushka & Ensemble
Say It To Me Now.....	Guy
Abandoned In Bandon.....	Bank Manager
Gold.....	Guy & Ensemble

THERE WILL BE A 15-MINUTE INTERMISSION

Act 2

Opening.....	Ensemble
Sleeping.....	Guy
When Your Mind's Made Up.....	Guy, Girl, Ensemble
The Hill.....	Girl
Gold (a capella).....	Company
The Moon (reprise).....	Company
Falling Slowly (reprise).....	Guy, Girl, Ensemble

WHO'S WHO IN THE CAST

JENN CHANDLER* (Bank Manager) is an actor, musician, director, composer, and educator. She is delighted to be performing again in a show she loves dearly. She originated the role of the female Bank Manager in the 2nd National Tour of "Once." She has acted in numerous shows at various regional theatres, including the Utah Shakespeare Festival, the Ogunquit Playhouse, the Paramount Theatre, the Actor's Playhouse, the Ensemble Theatre Company, and Bucks County Playhouse. Jenn also writes music! You can currently find her music on all streaming platforms. Other interesting info can be found at: www.jennchandler.com

DAN COSTELLO* (Eamon; Svec U/S) is proud to be returning to theREP, having previously appeared in "To Kill a Mockingbird" and "Our Town." Favorite roles include Charles Guiteau in "Assassins" (Playhouse Stage), Michael in "Dancing at Lughnasa" (Hubbard Hall), and Heisenberg in "Copenhagen" (u/s Syracuse Stage). Dan is the writer/composer of "ICU," a new full-length original musical which debuted in November at Fort Salem. His immersive children's play "The Forest of Feelings" will tour across the five boroughs of NYC this fall with New York City Children's Theater. Recipient of a 2024 LARAC Community Arts Grant, Artist-In-Residence at the Sable Arts Project, Co-founder and Creative Director of Yo Re Mi. As a musician, Dan has released thirteen albums of original music, and toured to more than twenty countries. BFA Syracuse University. Proud AEA member. IG: @tincanshaker. This one's for Rachel.

TREVOR LINDLEY CRAFT* (Svec; Guy U/S) Recent credits include "The Craic" and "Million Dollar Quartet" with Milwaukee Rep, "Once" at Casa Mañana, and "Million Dollar Quartet Christmas" at New Stage Theater. Find his original music under his name on Spotify. Thanks to everyone at theREP and thanks to you for seeing the show! trevorlindleycraft@gmail.com

MOLLY COYNE* (Reza) is so excited to be making her Capital Repertory Theatre debut! O□-Broadway: "The Sycamore Street Kite Flying Club" (Lincoln Center), "FunikiJam's Shenanigans Irish Celebration" (The Actor's Temple). Regional: "Once" (Coachella Valley Rep - Winner BroadwayWorld Best Supporting Actor in a Musical 2023), "The Wizard of Oz" (Alliance Theatre), "The Mousetrap" (Florida Repertory Theatre), "Avenue Q" (Horizon Theatre), "One Man, Two Guv'nors" (Georgia Shakespeare). BA in Vocal Performance and BA in Theatre from Denison University, Granville, OH. So much love to my incredible husband, Brian, my family, and my perfect cat children, Little Stink and Pabu.

JULIA HOFFMANN* (Ex-Girlfriend; Girl U/S) is thrilled to be at theREP! A New York City-based actor/musician/writer; Julia holds her BFA in Acting from Shenandoah Conservatory and is a proud Moscow Art

Theater/National Theater Institute alumna. Tours: "Once the Musical" (U/S Girl, Réza, Ex-Girlfriend), "Rockin' Road to Dublin/Christmas in Killarney" (Fiddler), "Cirque Musica" (Flying Violinist). Regional: "Once" (Music Director, Réza/Ex-Girlfriend/U/S Girl), "The Spitfire Grill" (Percy Talbot), "Smoke on the Mountain" (Denise Sanders), "Natasha, Pierre and the Great Comet of 1812," "Almost Heaven," "Buddy, the Buddy Holly Story," "Hello, Dolly!" and "Annie." Apple TV: "Dickinson" (Co-Star, Ep. 101). She was most recently seen in The Swell Season's music video, "Stuck in Reverse." Julia currently serves as the Artistic Director of Soyulla Artists, a music company based in NYC. Big thanks to everyone at theREP, Tiera and her team at FireStarter, her Mom, Dad, Lia, Travis and endlessly supportive friends! www.juliamariehoffmann.com

EMILY MIKESELL* (Baruska/MD) theREP audiences may remember Emily from "The Irish..." (both times), "Man of La Mancha," "My Fair Lady," James Joyce's "The Dead," "Striking 12," and earlier this year, underscoring "The Lehman Trilogy" with cellist bestie Fred Rose. Off Broadway: "Woody Sez," "Lone Star Love," "Radio Gals," "Swingtime Canteen." Although Emily has enjoyed playing characters as an actor/musician in many shows, many places before, "Once" has a special place in her heart and soul. To be doing this show here, in collaboration with Maggie M-C, whose direction and friendship has been such a meaningful part of her theatrical life thus far, brings a particular kind of dream to fruition. May the soup always be so good.

DON NOBLE* (Da) Previously at theREP: James Joyce's "The Dead," "To Kill A Mockingbird," "Cactus Flower." Broadway: "Once," "End Of The Rainbow." National Tours: "An American In Paris," "Mamma Mia!" Regional productions across the United States and Canada, including "La Cage Aux Folles" (Barrington), "A Christmas Story" (Pioneer), "As You Like It" (Milwaukee Rep), "Woody Guthrie's American Song," (Palm Beach Dramaworks), "Sense & Sensibility" (Connecticut Rep), "End Of The Rainbow" (Guthrie), "Jane Austen's Emma" (Old Globe), "Funny Girl" (Arts Club), "An Ideal Husband" (Chemainus), "Blood Brothers" (Gateway), "Henry IV," "The Tempest" (Bard On The Beach). TV includes: "New Amsterdam," "Evil," "The Marvelous Mrs. Maisel," "FBI," "Madam Secretary," and "The Blacklist."

ADAM HUEL POTTER* (Billy) is a New York City based actor and award-winning musician originally from Kentucky. He is thrilled to make his Capital Repertory Theatre debut. Credits include THEATRE: "Once" (National Tour), "Waitress,"

WHO'S WHO IN THE CAST

"Floyd Collins," "Uncle Remus" (ESPA at the Lucille Lortel). TELEVISION: "Ballard," "FBI: Most Wanted." FILM: "The Omro Heist," "Blood and Snow," "Fortress: Sniper's Eye." For more, visit IMBD, follow on FB, Insta @adamhuelppotter, www.adamhuelppotter.com or just say hi after the show. Alumnus: Circle in the Square Theatre School, NYU-Tisch. Actor's Equity (AEA) SAGAFTRA. SW Artists Talent. Black Box Management. Love to Mom & Dad and my sweet Anna - Smirk!

SOPHIA SARBIB (Ivonka) is extremely proud and excited to be joining the summer cast of "Once." Sophia grew up in Latham and will be starting middle school at Albany Academy. Her favorite subjects are math, art, and recess. She has appeared in productions of "Alice in Wonderland Jr.," "How to Enchant a Bookshop," "How I Became a Pirate," "Schoolhouse Rock," "Shrek Jr.," and "Finding Nemo Jr." through her school's theatre program. Her two favorite musicals on Broadway include "Wicked" and "Little Shop of Horrors." Sophia also enjoys playing tennis, swimming, riding roller coasters, and all things Harry Potter. She adores animals of all kinds and hopes to open a sanctuary in the future. Sophia would like to thank her parents for their love and support, and the cast and the directors for welcoming her into the theatre family.

SAM SHERWOOD* (Guy) is thrilled to be making his Capital Repertory Theatre debut. Off-Broadway: "Woody Sez" (Irish Rep); "Fancy: A Country Musical." Regional: "Lucky Stiff" (Florida Rep); "Jesus Christ Superstar" (CVRep); "Bright Star" (Arrow Rock Lyceum); "Once" (Ivoryton Playhouse); "Escape to Margaritaville," (Engeman, Actor's Playhouse); "Woody Sez" (TheaterWorks Hartford); "Million Dollar Quartet" (Broadway at Music Circus); "Million Dollar Quartet Christmas" (World Premiere, Phoenix Theatre), "Almost Heaven: John Denver's America" (Riverside); "Godspell" (Ivoryton); "Hank Williams Lost Highway" (Florida Rep); "Buddy: The Buddy Holly Story" (Engeman Theater); "Ring of Fire" (Deutsches Theater München, Vienna's English Theater) TV: "The Marvelous Mrs. Maisel"

JACOB SHIPLEY* (Emcee; Andrej U/S) (he/they) is thrilled to be returning to Capital Repertory Theatre. Select theatre credits: "Amazing Grace" (First National Tour), "Godspell" (St. Michael's Playhouse), "Ring of Fire" (Capital Repertory Theatre), "A Funny Thing... Forum" (Hangar Theatre). Jacob is also a touring singer/songwriter and has performed at venues such as Caffe Lena, Troy Savings Bank Music Hall, and Rockwood Music Hall. BFA Ithaca College. Listen to Jacob's new EP, Getting Older, on all platforms! @jacobshipley www.jacobshipley.com

JOHN SYGAR* (Andrej) is grateful to be making his debut here at theREP! He was previously seen in the original Broadway cast of "Swept Away." Regional: "Swept Away" (Arena Stage), "Beauty and the Beast," "Once," "A.D. 16," (Olney Theatre Center) "Light Years" (Signature Theatre). John is a member of the Only Make Believe acting company. He is also a member of the band baseball hat. @jsygar

LILY TALEVSKI* (Girl) (she/her), a Michigan native, is an actor, singer/musician and voice over artist of Macedonian descent residing in NYC and is so proud to make her Capital Repertory Theatre debut! Some theatre credits include "Once" and "Spring Awakening" (Northern Stage), "Hedwig and the Angry Inch" (Detroit Public Theatre), "The Wolves" (TheatreSquared), and "Rattlesnake Kate" (Denver Center). Catch Lily on CBS' "FBI", Lifetime Network's "Kidnapped by a Killer," and Ryan Murphy's "The Watcher" on Netflix. @lilytalevski

ISLA WEINMAN (Ivonka) is a 10-year-old performer with a passion for acting and singing. She has played several exciting roles, including Miss Hannigan in "Annie Jr." and Anna in "Frozen Jr.," Radical Rhythm in "Musicville," and Pomme Frite in "The Mystery Behind the Silver Screen." When she's not on stage, she loves creating art, spending time with family and friends, traveling—especially to the beach—and playing volleyball. Her enthusiasm for performing continues to grow, and she looks forward to expanding her experience with new and challenging roles. She is thrilled to be part of this production and thanks her teachers, directors, and family for their constant support and encouragement.

MAGGIE MANCINELLI-CAHILL (theREP's Producing Artistic Director) has worked on and off Broadway and in numerous regional theatres. At theREP, some of her favorite productions include "Beautiful: The Carole King Musical," "A Sherlock Carol," "Shakespeare in Love," "Nora," "Red," "Ring of Fire," "The Secret Garden," "To Kill a Mockingbird," "Grand View," "Metamorphoses," "Terra Nova," "Syncopation" and "The Irish And How They Got That Way." Maggie has written plays for theREP's On-the-GoTheatre for Young Audiences tours, including "Pure Poe," "They Built America: the Workers of the Erie Canal," "Sleepy Hollow," "Friend of a Friend" (with Jill Rafferty-Weinisch), "Henry H" (with Maureen Aumand), "Alice in Wonderland" and "Cinderella!" (with Margaret E. Hall). Maggie is the recipient of the Norman E. Rice Award for Excellence in Arts Education and the Distinguished Leadership Award from the National Chamber of Commerce. She was also named a Woman of Excellence and received the Distinguished Career

WHO'S WHO IN THE CAST

Award from the Albany-Colonie Chamber of Commerce. She holds an MFA in directing from Columbia University and is the proud mother of Andrew, a film producer in Los Angeles.

KATE KERN* (Production Stage Manager) is an AEA Production Stage Manager based in the Capital Region. Her most recent shows include "The Lehman Trilogy," "Beautiful: The Carole King Musical," "Seared," "Sweat," "Million Dollar Quartet Christmas," and more. Kate is also a company member of Troy Foundry Theatre, where she has worked on their devised shows "Where There's Smoke: Ilium Burns" and "City Of Myth: Ilium Sings." She is proud to have worked with wonderful local companies such as Black Theatre Troupe; Proctors and their CSOA Broadway Camp, and theREP's Summer Young Acting Company and Next Act. Kate is a graduate of Russell Sage College where she was the Stage Manager for 4 years at the Theatre Institute At Sage with over 20 productions. Kate loves working with the people at Capital Repertory Theatre, and she wants to thank her family, friends, and NJH for all their support.

MICHAELA SAVOIE (1st ASM) is thrilled to be working for Capital Repertory Theatre and works as an Assistant Stage Manager and Assistant Company Manager. Prior to working on "Once," Michaela has worked backstage for "The True," "Jersey Boys," "Dracula: a Comedy of Terrors," "Wizard of Oz," "Secret Hour," "A Midsummer's Night Dream," "Honky Tonk Angels," OTG "Shakespeare: the Remix," "Three Mothers," "Beautiful: The Carole King Musical," "Seared," "The Lehman Trilogy," and "Rosie is Red and Everybody is Blue." Michaela is a graduate from SUNY Purchase- majoring in Theatre & Performance with a concentration in Stage Management. She would like to thank her family for their never-ending support.

SHAYNE DAVID CAMERIS (2nd ASM) Shayne David Cameris, originally from the Adirondacks, is a theatre practitioner based in the Capital Region. Selected credits include: Capital Repertory Theatre – "Rosie is Red..." (PSM), "A Sherlock Carol" (PSM), "Beautiful" (2nd ASM/Understudy), "Three Mothers" (PSM), "What the Constitution Means to Me" (PSM), "A Midsummer Night's Dream" (2nd ASM/Mechanical Understudy), "The Wizard of Oz" (1st ASM), "Jersey Boys" (2nd ASM/Bob Crewe); Troy Foundry Theatre – "City of Myth: Ilium Sings," "Where There's Smoke: Ilium Burns," "The Prohibition Project: Ilium Was;" Lake George Dinner Theatre – "Buyer and Cellar" (Alex More) and "The Hound of the Baskervilles" (Sir Henry, et. Al); Saratoga Shakespeare Company – "Twelfth Night" (Antonio/ASM), "Henry IV Parts 1 and 2" (Mistress Quickly et. Al), "The Winter's Tale" (Clown) among others. He is

also an Associate Producer with TFT and continues to cultivate and develop his own work such as his one person piece "Antonio; or What I Would." Proud AEA member. Love to JSC.

DESIGNERS

FREDDY RAMIREZ (Choreographer) Associate Artist at theREP, Assistant Artistic Director at The Northeast Ballet Company and Director of Dance Programming at Proctors Theatre. He has choreographed "Beautiful," "Jersey Boys," "Million Dollar Quartet Christmas," "The Irish and How They Got That Way," "Wizard of Oz," "Full Monty," "She Loves Me," "Mamma Mia," "Camelot," "A Christmas Story," "Ring of Fire," "Gypsy," "The Secret Garden," "A Midsummer Night's Dream," "Shakespeare in Love," "Miss Bennet Christmas at Pemberley," at the Rep. Other Directing and Choreography credits include "Guys and Dolls," "Damn Yankees," "Carousel," "Bye Bye Birdie," "Little Shop of Horrors," and "Nunsense" for numerous regional and repertory theatres.

Freddy is also instructor and choreographer for the School of Performing Arts Broadway program at Proctors Theatre: "All Shook Up," "Aida," "Pippin," "The Prom," "Les Miserables," "Fiddler on the Roof," "RENT" and "Into The Woods." His dance works have been performed all throughout Europe and in the US.

HOWARD TSVI KAPLAN+ (Costume Designer) For over twenty-eight seasons Mr. Kaplan has been the Resident Costume Designer for the Sarasota Opera, where he has designed over 120 productions. His recent endeavors include designing the costumes for "Blithe Spirit" (won Best Costume Award in the Berkshire Area Broadway World Awards) for theREP; "My Fair Lady" and "A Midsummer Night's Dream" for The Barter Theatre; "Streetcar Named Desire," "Werther" and "The Consul" for Florida Grand Opera. Design credits include twelve years as the principal designer for Ringling Bros and Barnum and Bailey Clown College; "The Mikado" at Pittsburgh Public Theatre; "Man of La Mancha" for the Olney Theatre for which he was nominated for a Helen Hayes Award. He was a resident designer for both The Alley Theatre, where he designed the American Premiere of "Henceforward"—written and directed by Alan Ayckbourn—and The Asolo Theatre, where he designed the World Premiere of Horton Footes' "Talking Pictures."

TRAVIS MCHALE+ (Lighting Designer) Capital Repertory Theatre: "Beautiful," "Honky Tonk Angels," "Jersey Boys," "Shakespeare In Love," "Mamma Mia!," "Camelot," "The Irish..." and others. Re-

WHO'S WHO IN THE CAST

cent designs include: "Meninas Malvadas" ("Mean Girls" in Teatro Santander, São Paulo, Brazil), "Get Happy! A Judy Garland Celebration" (Carnegie Hall), "Is There Still Sex In The City?," "Mister Miss America," and "#DateMe" (Off-Broadway), and designs on over a dozen cruise ships for Norwegian, Regent, Oceania, & Carnival Cruises. Regional Theatre: Alabama Shakespeare, Bucks County Playhouse, Cape Playhouse, North Shore Music Theatre, Northern Stage, Riverside Theatre, Theatre Aspen, Westport Country Playhouse, Weston Theatre Company, among others. Broadway: Associate Designer for 12 shows and tours, including "Sunset Boulevard" and "Something Rotten!" Seven seasons designing for NY Fashion Week. Faculty: SUNY New Paltz. Member: USA829. www.travismchale.com

JEFFREY SALERNO+ (Sound Designer) (He/him) is a New York City based Sound Designer and a proud member of IATSE Local 829 and TSDCA. He is thrilled to be returning to theREP after having designed "Seared," "Beautiful," "Sweat," "Million Dollar Quartet Christmas," "Honky Tonk Angels," and "Wizard of Oz." Most Recently, Jeffrey co-designed the World Premiere of Waterwell Theater's "The Fod/Hill Project" at The Public Theater and Woolly Mammoth Theater, and Assistant Designed EMMA at KCRep with Palmer Hefferan. Off Broadway credits include MCC: Assistant Designer to M.L. Dogg "All Nighter;" Associate Sound Designer to Nathan Leigh "Space Dogs." Other regional credits include Berkshire Theatre Group: "Godspell, What the Jews Believe;" Playhouse on Park: "Indecent," "Pippin," "The Agitators." Jeffrey would like to thank his wife Melanie, cat Thomas, and his community for their love, support and constant music recommendations. For more information, visit www.jeffreysalerno.com and @SalernoSoundDesign on Instagram.

NORA MARLOW SMITH+ (Scenic Designer) (she/her) is a Brooklyn-based theater artist and Assistant Professor of Theater Design at Adelphi University. Previous works include: "A Sherlock Carol" and "She Kills Monsters" with theREP, "Once on This Island" and "The Mountaintop" with BTTUNY, "Fiddler on the Roof" with Proctors Broadway Camp, continued work with New York theater companies MetaPhysed and The Mill Theater, and many more. Keep your eyes out for more work from Nora this summer with Proctors Broadway Camp production of "Urinetown," "The River Bride" at the Omaha Playhouse, and "The Onion," a new opera in partnership with Amherst College. @noramarlow

STEPHANIE KLAPPER (Casting Director) is honored to celebrate her long-time collaboration with Maggie Mancinelli-Cahill and theREP with this pro-

duction of "ONCE." Stephanie's award-winning work is frequently seen on Broadway, Off-Broadway, regionally, on concert stages, film, television, and streaming media. Select recent credits include "Garside's Career" (Mint Theater); "The Night of the Iguana" (Signature Theatre Center, Off-Broadway); "Dig" (Primary Stages); "All's Well That Ends Well" (New York Classical Theatre); "The Age of Innocence" (Arena Stage); Ahrens and Flaherty's "Knoxville" (Clarence Brown); Karen Zacharias' "Shane" (world - premiere Cincinnati Playhouse in the Park/The Guthrie); "Gutenberg, the Musical!" (ATF); Summer seasons for: "Peterborough Players," "Cape Playhouse Season." Film/other media: "Elf Quest," audio movie, "Ranked," the musical/HBO Documentary. SKC is known for their limitless imagination and creativity, as well as connecting creative, caring people to each other to make extraordinary things happen. SKC is committed to expanding diversity, education, equity, and inclusion in the business. Member: Casting Society of America and Board Member: Casting Society Cares, Preliminary Judge: The Jimmy Awards. www.klappercasting.com

BOOK BY ENDA WALSH: Enda Walsh is an acclaimed playwright, screenwriter and director. His recent work includes the play "Arlington" and the opera "The Second Violinist" which both premiered at the Galway International Arts Festival in 2016 and 2017 respectively. He also worked on the new musical, "Lazarus," with David Bowie, which opened at New York Theatre Workshop in December 2015. Enda adapted and directed Max Porter's "Grief is the Thing with Feathers," which ran both in Glasgow and New York. His work has been translated into many languages and has been performed internationally since 1996. In 2014 he received an Honorary Doctorate from Galway University.

MUSIC & LYRICS BY GLEN HANSARD & MARKĚTA IRGLOVÁ: Glen Hansard is an award-winning musician with a host of real-life songs and lilting vocals that reflect a passion for his diverse influences. Film: "The Commitments," "Once." Albums: "Between Two Shores," "This Wild Willing," "Didn't He Ramble," "Rhythm," and "Repose Strict Joy," the soundtrack of "Once" (Academy Award for Best Original Song, "Falling Slowly;" Olivier award for Outstanding Musical Contribution), "The Swell Season," "The Cost," "Burn the Maps," "Set List," "For the Birds," "Dance the Devil," "Fitzcarraldo," and "Another Love Song."

Markéta Irglová is an Academy Award winning musician and actor born in the Czech Republic. Film: "Once" and "Milluži tě Modře." Albums: "Muna," "Anar," "The Swell Season," the soundtrack of

WHO'S WHO IN THE CAST

"Once" (Academy Award for Best Original Song, "Falling Slowly," Olivier award for Outstanding Musical Contribution), "Strict Joy."

BASED ON THE MOTION PICTURE WRITTEN AND DIRECTED BY JOHN CARNEY: (Author and Director of Movie) is a Dublin-based writer-director who came to the world's attention following the box office hit and critically acclaimed musical feature film "Once," which garnered multiple Independent Spirit, Sundance and Raindance awards. Previously, John was a bassist in the Irish rock band the Frames, where he met Glen Hansard. These musical roots continue to be evident in John's work with his latest production, "Can a Song Save Your Life?" Other projects include "Dogs of Babel" for David Heyman and Nathan Kahane starring Steve Carrell and a feature adaptation of M.R. James's "Casting the Runes" for Barbara Broccoli and Michael G. Wilson.

LAND ACKNOWLEDGEMENT

Capital Repertory Theatre (theREP), at 251 North Pearl Street, Stands on the Traditional Lands of the Mohican and Mohawk People.



SOCIAL JUSTICE

theREP works to build and bridge communities that welcome and affirm people to be their whole authentic selves, honoring their multifaceted identities and lived experiences. The theatre works to resist and interrupt all systems of oppression that would marginalize individuals and communities based on social identities.

theREP★

MAGGIE
UP IN LIGHTS!

AN EVENING CELEBRATING
MAGGIE
MANCINELLI-CAHILL

5:30 P.M. WEDNESDAY,
SEPTEMBER 17

WOLFERT'S ROOST COUNTRY CLUB
120 VAN RENSSELAER BLVD. ALBANY

*Purchase tickets to this
fundraising event online—
attherep.org*

*For more information, please
contact Jessica Cameris at
(518) 382-3884 x212 or
jcameris@proctorscollaborative.org.*

theREP★

WOULD LIKE TO WELCOME AND SAY
**THANK YOU TO THE FOLLOWING
GROUPS ATTENDING**

ONCE

**Avila Retirement Community
Congregation Beth Emeth Sisterhood
David O. and Friends
Edward & Deborah Stiefel Group
Glen Eddy Retirement Community
Jewish Family Services/NNORC
PEF Membership Benefits Program**

For information about the benefits associated with booking your group of 10 or more to our next show, contact groupsales@proctorscollaborative.org

*Groups confirmed as of June 12, 2025

GET —
OVERIT

WE ARE **SUPPORTERS
OF THE CAPITAL REGION
ARTS COMMUNITY.**

WE ARE **A CREATIVE AGENCY.**

WE ARE  **overit**





Christian Ryan and Jenny Strassburg
in "Shakespeare in Love"

LOVE.... IN THE THEATRE...

Love is a big topic in the theatre, from the Ancient Greek playwrights, who waxed poetic about Paris and Helen's love (that nearly brought down Western Civilization), to Shakespeare, whose inventions have regaled us for centuries with exploits of Kate and Petruchio, Beatrice and Benedick, Romeo and Juliet and all the mixed-up lovers of "A Midsummer Night's Dream" to today's mismatched couples, who populate our stages in musicals and plays alike. Marian the librarian and scoundrel, Harold Hill, George and Albin, the proprietors of "La Cage Aux Folles," Felix and Ned of "The Normal Heart," and the perfect frenemies, Elphaba and Glinda, reign as proof that love is a mighty inspiration for today's authors and audiences.

Romantic love is mostly a phenomenon of the Western world: a rebellious movement against the rationality of the 18th century Enlightenment. The idea of romantic love inspired 19th century poets, composers, and painters, who embraced the notion of love as a pathway to transformation and transcendence. The ideas of the Romantics are with us still, whether comic, dramatic, ecstatic, or aching, all types of love still drive stories that have been seen on stages across the country and on theREP stage!

The transformation of Lord Archibald Craven, the morose widower in "The Secret Garden" mimics the growth of a forsaken garden that blooms again, with the help of his son's love. In John Patrick Shanley's "Outside Mullingar," the powerful love of a father allows his son's repressed heart to open with a deep love that he's hidden since childhood. And, in "The Wizard of Oz," Dorothy gets to go home again only after recognizing her deep love of family and friends.

Unrequited love inspires young Will to write some of his most beautiful sentiments that will become "Twelfth Night" in Tom Stoppard and Lee Hall's "Shakespeare in Love." Two of the most awkward romantic figures to grace theREP stage, Mary Bennett and Arthur DeBourg, transform into the perfect pair, destined for happiness, with the final kiss in "Miss Bennett: Christmas at Pemberley." And unlikely lovers, Henry, a Jewish butcher from the Eastside and Catherine, a painfully shy and proper Italian Catholic, reach for the stars and find one another in a transcendent final dance in Allan Knee's lovely play, "Syncopeation."

And now here's "Once," a contemporary tale about a love that leaves everyone changed forever.

Enjoy!

Cast of "The Secret Garden" featuring
Oliver Nathanielsz and Brittany Ross



Chauncy Thomas and Yvonne Perry
in "A Midsummer Night's Dream"



Ethan Botwick and Rava Malcolin
in "A Midsummer Night's Dream"



Taylor Hilt Mitchell, Conor DeVoe, Adia Bell, and Kyle Garvin in "The Wizard of Oz"

at theREP★ 2025 LEGACY SOCIETY

"Those of us in the Capital Region have been fortunate to have easy access to wonderful theatre presented by the Capital Repertory Theatre. That access is due in part to the thoughtful and generous people who not only contribute yearly but also make theREP part of their financial legacy. You can't take it with you so leave it to the arts and enable future generations to enjoy wonderful, easily accessible theatre."

-Don & Roberta Steiner



We thank the following who have included theREP in their gift planning, helping to guarantee that the theatre continues to flourish in the future.

Raimundo Archibold & Beverly Swimm
Richard & Peggy Becker
Anthony† & Julienne Bifaro
Richard & Lou Ann Carlstrom
Prentiss & Frieda†Carnell
William & Linda Chalmers
The Estate of Mr. Dominick DeCecco
Albert De Salvo
Dr. Jennifer Dorsey & Mr. George Nisbet
M Sherry Gold & Wendell Lorang
Harold & Lauren Iselin
Kimberly & E. Stewart Jones, Jr.

The Estate of John Keliher
Deborah & Bennett Liebman
Stephen & Mary Madarasz
James H. Miller
Chef Yono & Donna Purnomo
Don & Robert Steiner
The Family of Lewis A. Swyer
Frank & Joanna Walsh
Michael A. West, Jr.
Paul Wing
Melissa M. Zambri & Gina M. Moran
(1) Anonymous

†Deceased

Legacy gifts will increase our endowment and continue our work to:

- Fund and develop new plays and new productions, maintaining a track record of innovative world premieres.
- Support Neighbors for Neighbors community partnerships, connecting Arbor Hill and nearby residents to events, resources and programs at theREP.
- Provide a permanent scholarship fund for students and schools, delivering educational programs and On-The-Go touring productions that impact more than 10,000 students a year.
- Preserve theREP's historic, award-winning facility for future generations.

**SCAN TO VIEW
LEGACY BROCHURE**

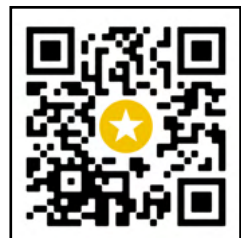

To learn more about the Capital Repertory Legacy Society, please contact: **Barbara Bishop Ward**
bward@proctorscollaborative.org
(518) 382-3884 x 133

ADDITIONAL INDIVIDUAL MEMBERS

2024 - 2025



DIRECTOR \$10,000+

Albert De Salvo
Joan Dembinski
M Sherry Gold &
Wendell G Lorang
Lauren & Harold Iselin
James H. Miller
Chet & Karen Opalka
Howard J. Read
Anonymous Donor

PRODUCER \$5,000+

Carolyn J. Anderson & Barbara C. Brenner Ralph Blackwood & Nancy Nicholas Prentiss Carnell Alenore K. Cusick Jennifer Dorsey & George Nisbet	Michelle & John Haller Arlene D. Ida Ken Larsen Herb & Cynthia Shultz Richard & Theresa Sleasman Anonymous Donor
---	--

SUSTAINER \$2,500+

Richard & Peggy Becker Sharon Bedford & Fred Alm Richard & Lou Ann Carlstrom Linda Jackson-Chalmers & William Chalmers Alenore Cusick Kimberly Sanger Jones & E. Stewart Jones, Jr Richard & Rebecca Langer Edward & Brenda Lee Glen McConky & Christine Haile Jeffrey Miller	Eric & Leslie Roccario Mark Schlessman & Laura Graceffa Charles Touhey & Alice Green Frank & Joanna Walsh Michael A. West Jr. Nancy Willie-Schiff Paul Wing Brad Workman & Maria Phillips King & Queen of 8 Anonymous Donors
--	--

ANGEL \$1,000+

Lynn & Robert Abarno Robert & Carolyn Agel Mary Arthur Chip & Jo Ashworth Mary Bintz	Henry & Patricia Binzer Ellen B Brickman Mary L. Brin Worth Gretter & Carol Bullard
--	--

Gifts received as of June 16, 2025

ADDITIONAL INDIVIDUAL MEMBERS

2024 - 2025



ANGEL \$1,000+ continued

Joseph M. Clement
Jim Cochran & Fran Pilato
Michele & Randolph Collins
Paul & Janice Corr
Barb & Don Costanzo-Orr
Constance & Michael Cunningham
Maryrita Dobielski & Joseph Quinlan
Kate & Jerry Dudding
Sal & Kathy Ervolina
Mrs. Francine Frank
Karen & Mark Glaser
Cornelius Goes
Mark & Barrie Handelman
Tom & Jane Hanley
Ross & Deborah Hanna
Bill Harris & Holly Katz
Mark & Marta Koblenz
Nancy Hershey
Thomas & Nanci Hoffman
Teresa A Kennedy
Zvi & Beth Klopott
Robert & Mary LaFleur
Dr. Joseph Lalka & Teresa Ribadenerya
Rob & Jean Leonard
Bennett & Deborah Liebman
Marc Lifset
Donald Lipkin & Mary Bowen
Steve & Vivian Lobel
Stephen & Mary Madarasz

Debbie & Charlie McCambridge
Chuck & Barbara Manning
Jacqueline L. Marino
Robert A. Martin, Sr.
Philip & Kathleen Morris
Tom & Linda Murphy
Lee & Heidi Newberg
Robert & Susan Pierino
Don & Lois Porter
John Privitera & Louise Tarantino
Donna & Yono Purnomo
Jessica & Alan Richer
Lee & Donna Rosen
Sharon Roy
Martha Rozett
Elisabeth Ruthman
James & Linda Sandner
James & Joan Savitt
Timothy Shepard (In Memory of Richard Ruddock)
Michael & Monica Short
Bruce & Mary Ann Shubert
Debbie & Rick Sokoler
Dan & Terry Tyson
JudyAnn Wade
Michael & Margery Whiteman
Fred & Winnie Wilhelm
Brad Workman & Maria Phillips
Melissa M. Zambri & Gina M. Moran
Anonymous Donor

BENEFACTOR \$750

Sharon C. Awramik
Mabel & Tom Dudley
Bob & Sandy Farmer
Helen Harris
Dr. Peggy King
Peg & Ed Neiles

Lee & Heidi Newberg
Len Silverstein & Judy Regan
David & Karen Stackrow
Michael & Doris Walker
Dee & Frank Wind

INVESTOR \$500

Mary L. Anderson
Judith E. Barlow
Betty C. & Lyle Barlyn
Jean D. Brown **
Charlotte Buchanan
Richard & Judy Capullo
Gabrielle Conklin
Hon. Ann Crowell & Steven Shultz
Barry & Beth Davis
Thomas & Georgia Decker
Ben & Linda English
Kari Floren

Richard & Joanne Gascoyne
Gary Guenther & Maria Blanchard
David & Patricia Gosda
Susan Haswell
Edward & Judy Hughes
Mr. & Mrs. Ian A. Hughes
Martha & Mike Iacolucci
Jerry & Denise Janiec
Ted & Sally Jennings
Neil Johanning
Stan & Marilyn Kaltenborn
Pam Kostbar-Jarvis

Gifts received as of June 16,, 2025

2023 - 2024 INDIVIDUAL MEMBERS

INVESTOR \$500

Joel & Sara Kremer
Catherine M. Krylowicz
Douglas & Carolyn Larsen
Timothy McGowan
Kristina Philip
Ellen Prakken & John Smolinsky
Donna Sawyer
Karen & Bernhard Scholz

Eugene & Susan Sneeringer
Jean & Larry Teal
Inga Tomson
Lynette & Michael Tucker
Janet D. Vine
Dr. Fred & Ann Wolpert
Tamani Wooley
James & Ellen Wright
Anonymous Donor

SUPPORTER - \$300+

Jan Olin Althuller
M. Sylvia Anapolis
Lynn Ashley
April A. Austin
James Ayers & Miriam Trementozzi
Jean Bolgatz
Ruth B. Bonn
Charles & Julia Braverman
Peter & Patricia Burkart
Jerome & Mary Lou Cartwright
James & Kathleen Chant
Drs. Thea & John Dalfino
John & Wendy Delehanty
Carole & R. Wayne Diesel
Mary Beth Donnelly
Margie & Rob Dorkin
Dorothy L. Ellinwood & Henry F. Walter
Joanne & Michael Esposito
Laurinda Gearing
Mark Harris & Melanie Greenspan
Stephen B Holt
Doug & Ruth Karrel
Kathy & John Kavanaugh
Lois J & Richard M Keefrider
Bozenna Lajdecki
Bill & Joanna Lasher
Jeffrey & Nancy Lozman

Charles & Judy Lynch
James & Susan Litynski
Nate Maloney
Rudy & Wendy Meola
Michael & Leslie Moran
Michele O'Neal
Mary Pilkington & Rick Genaro
Dr. John & Mrs. Jennifer Quinn
Dr. Lee & Debbie Ratner
Roberta & Bob Redmond
Dorothy H. Reynolds
Rosemarie V. Rosen
Diana & Christopher Rulon
Dorothy D. Sager
Janette Schue
Ms. Pamela Selover
Ricki D Shapiro
John & Margaret Sherman
Perry Smith & Roseanne Fogarty
Kathleen Stachnick
Stephen & Yvette Terplak
Lynette & Michael Tucker
Dr. James J. Vacek
Stephanie H. Wacholder & Ira Mendleson III
Vida Wehren
Karen Winters
Iva & David Zornow
Anonymous Donor

FRIEND \$120+

Jennifer Duke Anstey & Steve Anstey
Reba Architzel
Carmen Artino
Ronald Bailey
Judith Barlow
James Beninati
George & Michele Atallah Benson
Joseph & Sandra Bianchine
John Borel & Phyllis Bader-Borel
Frederick & Vicki Bremer
William Bubniak
Robert & Nancy Buckley
Keith & Joann Campbell
Ann & Bill Collins

Mary A. Corrado
Dan & Yvonne Debellis
Harriett Jordan Degraff
Patricia Desbiens
Constance A. Dodge & Marilyn A.
Sargent
Maribeth Duclos
Donald Frament
Karen Garofallou
Jean & Andy Genovese
James & Lorraine Gorton
Joan Ham
Glenn & Donna Humphreys

Gifts received as of June 16,, 2025

2023 - 2024 INDIVIDUAL MEMBERS

FRIEND \$120+

Jay & Gail Hurewitz
Laurie & Greg Jackson
Priscilla & Eric Johnson
Lynne & Hugh Johnson
Saul & Ellen Kattleman
Gerald & Ellen Katzman
Barbara B. Kavanagh
Addison Keim
William & Dana Kennedy
Candice M. Killion
John & Dawn Knutson
Kevin Kuhne & Laura Silver Kuhne
Maria & Joseph Kunz
David & Diane Kvam
Richard & Elaine Lane
Alan Lawitz & Anne Dorhamer
Hon. Howard Levine
Marie M. Liddle
John & Karen Lombardi
Judge & Mrs. Peter S. Loomis
Catherine Lott
Michael & Sharon Lozman
Cindy Mack
Nancy Van Deusen & Sandy MacKay
Judith A. Maguire
Bruce & Barbara McBride
Susan McCormick
Bruce & Virginia McEwen
Mary McGuirk
Linda & Peter Meenan
Peter & Donna Meixner
David & Barbara Metz
Frederick A. & Pauline Kamen Miller
Kenneth P. Mortensen, Jr.
Terry & Ivor Moskowit
Nina Motta
Cheryl Mugno & William Trompeter
Diane Nardacci & Victoria Miller
Janet Nardolillo
Margaret Novak & John Mishanec
Michael & Rhona Novack
Barbara O'Rourke
Jon & Val Olmer
Sherman & Eve Parker
John & Diane Parks
Steven Parnes
Nancy Pierson & Gary Gold
Neil & Shari Piper
Cynthia Placek
Jane M. Preston
Paula E. Pugliese
Douglas & Nancy Purcell
George & Gail Richardson
James & Roberta Read
Heather & Warren Rossman
William Schollenberger & Luci Neal
Laura Schultz
William & Susan Schultz
Ralph & Dorothy Schultz
Ellen & Rick Schwartz
Peter & Linda Shea
Judy Sirianni
Diana Skelly
Sarah & Frank Slingerland
Herbert & Marilyn Spencer
Leslie E. Stein
Paul & Janet Stoler
Jennifer Strassburg
Larry Syzdek & Ruth Olmsted
Joyce Teitelman
Linda Tucker & Carole Miller
Diane Unger & Mary McLaughlin
Claudia Verga
Nancy Waugh (In Memory of Arty
Waugh)
Barbara Youngberg
Ms. Elizabeth L. Zwink

**WE THANK YOU FOR
YOUR SUPPORT!**

* Indicates 5 years of giving.
** Indicates 10 years of giving.
*** Indicates 15 years of giving.
**** Indicates 20 years of giving.
***** Indicates 25 years of giving.

Gifts received as of June 16,, 2025



2024-25 ADDITIONAL CORPORATE SPONSORS AND FOUNDATION AWARDS

CORPORATE SPONSORS \$20,000 – \$34,999

G.E. Vernova

CORPORATE SPONSORS \$10,000 – \$19,999

National Grid

Times Union

CORPORATE SPONSORS \$5,000 – \$9,999

Arrow Bank

Attentive Care

BBL Companies

Capital District Transportation Authority

Capital InteriorScape, LLC

Daley's on Yates

Franklin Square Market

Harris Beach Murtha

Hudson Valley Credit Union

Katie O'Byrne's Irish Pub

Peregrine Engineering Consulting

TRANE Technologies

Trustco Bank

CORPORATE SPONSORS \$3,000 – \$4,999

Best Pallet and Crate

CSArch

deJonghe Original Jewelry

John Keal Music

Saratoga Living

VNS Health

CORPORATE SUPPORTERS

Allerdice Building Supply

Brothers Gutters

Greno Industries

Hattie's Restaurant

Performances are made possible by the New York State Council on the Arts with the support of the office of the governor and the New York State Legislature.

Gifts received as of June 16, 2025



Council on
the Arts

SEASON SUBSCRIPTIONS ON SALE NOW

25/26



overit

SEASON SPONSOR

at theREP ★



**SUBSCRIBE
FOR AS
LITTLE AS
\$303*** before fees

PLUS the opportunity to buy early
with this year's Early Access Show,
WICKED AT PROCTORS!



25/26 SUBSCRIPTION SEASON AT THEREP SPONSORED BY OVERIT

BECKY NURSE OF SALEM • MURDER FOR TWO: HOLIDAY EDITION • ARCHDUKE
DODI & DIANA • MYSTIC PIZZA



SUBSCRIBE NOW

LOCK IN THE BEST SEATS AT THE BEST PRICES!

attherep.org • (518) 346-6204

TWO LOCATIONS ONE GREAT EXPERIENCE

- 📍 DOWNTOWN ALBANY
- 📍 SOUTH GLENS FALLS



CRAFT BREWERY | SCRATCH KITCHEN | PRIVATE EVENTS



Since 1955

HARBROOK

Fine Windows, Doors & Hardware
Design Gallery

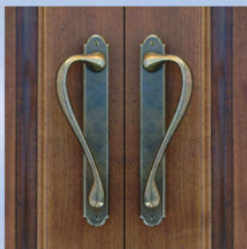

MARVIN® 

47 Railroad Avenue
Albany, NY 12205
www.harbrook.com

(518) 437-0016
(800) 735-1427



**Buckley ■ Mendleson
Criscione ■ Quinn**
ATTORNEYS AT LAW

The Face of Experience
Personal Injury
Workers' Compensation Law
Social Security Disability



Contact Us

Call 518-449-3107
for a free consultation
bmcqlaw.com

theREP★
Charmy P. Williams & Yvonne Perry in
A Shakespearean Repertory production

give
BECAUSE IT MATTERS.

Scan here to donate
to the REP
www.therep.org

IT MATTERS TO OUR STUDENTS, TO OUR ARTISTS, TO OUR COMMUNITY.

YOU BELONG HERE

Collaborative SCHOOL OF THE ARTS

PROCTORS
theREP★
UPH

MASTER CLASS
INTERNSHIPS
SUMMER INTENSIVES

TAKE YOUR TRAINING TO THE NEXT LEVEL!

collaborativeschoolofthearts.org

UNICORN · COLONIAL · PLAYHOUSE
BERKSHIRE
THEATRE GROUP

“Western MA explodes with the arts every summer and BTG is vital to that scene”
The New York Times



The Colonial Theatre
111 South Street, Pittsfield, MA
The Unicorn Theatre
6 East Street, Stockbridge, MA

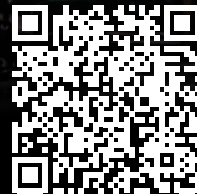

(413) 997-4444
www.BerkshireTheatreGroup.org

Photo by David Dashiell.

*The Capital Region's Oldest
Operating Soul Food Restaurant*



*353 Clinton Ave. Albany, NY
(518) 729-3472
www.AllieBsCozyKitchen.LLC*

*Dine-In
Take-Out
Delivery*

Catering (7 Days a Week)

**EXCLUSIVE DISCOUNTS | BEST SEATS | EARLY ACCESS
PRIORITY SERVICE | PAYMENT TERMS & MORE**

**Bring friends, family,
co-workers & SAVE!**

GROUP UP

at theREP★

Learn more about Group Sales ...





**2024-2025 CORPORATE SPONSORS
AND FOUNDATION AWARDS**

CORPORATE SPONSORS \$35,000+

**Fenimore Asset Management
KeyBank
New York State Council on the Arts
The City of Schenectady
The County of Schenectady
The Schenectady Metroplex Development Authority
The Shubert Foundation
Upstate Ford Dealers**

CORPORATE SPONSORS \$20,000 – \$34,999

**Bonacio
BST & Co. CPAs, LLP
Ellis Medicine/Bellevue Woman's Hospital
G.E. Vernova
Hill, Gosdeck, McGraw & Nemeth
Hoffman Car Wash
Infinity Med Solutions
Lia Auto Group
LogicalNet Corp
M&T Bank
MLB Construction Services, LLC
MVP Health Care
Overit
Pinnacle Roofing Inc.
Price Chopper/Market 32
Dexter and Deborah Senft
Whiteman Osterman & Hanna LLP**

Gifts received as of Jan. 2025



2024-2025 CORPORATE SPONSORS AND FOUNDATION AWARDS

CORPORATE SPONSORS \$10,000 – \$19,999

Albany Chefs' Food and Wine Festival

Adirondack Trust Company

Best Cleaners

Bobear Family Fund

Broadview Federal Credit Union

William Gundry Broughton Foundation

Center for Economic Growth

Citizens Bank

Coca-Cola Beverages Northeast Inc.

Columbia Development Companies

Community Bank, N.A.

Courtyard Marriott Schenectady

Crowne Plaza Albany-Desmond Hotel

The Daily Gazette

DeCrescente Distributing Company

Dimension Fabricators

Gallagher

The Lucille A. Herold Charitable Trust

Logic Technology Inc.

M/E Engineering

Mashuta Family Charitable Trust

Gifts received as of Jan. 2025



**2024-2025 CORPORATE SPONSORS
AND FOUNDATION AWARDS
CORPORATE SPONSORS \$10,000 – \$19,999 cont.**

**Mazzone Hospitality
National Grid
John D. Picotte Family Foundation
Rivers Casino & Resort/The Landing Hotel
Rockefeller Capital Management**

CORPORATE SPONSORS \$5,000 – \$9,999

**The Adelphi Hotel
Arrow Bank
Attentive Care
BBL Companies
Barclay Damon LLP
Berkshire Bank
Bond, Schoeneck & King PLLC
The Bonadio Group-CPAs Consultants & More
CDPHP
Capital District Transportation Authority
Capital InteriorScape, LLC
Carlilian Foundation
The Community Foundation
for the Greater Capital Region
County Waste and Recycling
CSArch
Double Tree/Hampton Inn Schenectady
Barry Alan Gold Memorial Fund**



**2024-2025 CORPORATE SPONSORS
AND FOUNDATION AWARDS**

CORPORATE SPONSORS \$5,000 – \$9,999 cont.

**Hampton Inn and Suites Albany Downtown
Harris Beach Murtha
The Community Foundation for the
Greater Capital Region Hershey Family Fund
Hudson Valley Credit Union
Keeler Motor Car
Marcella's Appliance Center
J.M. McDonald Foundation
National Endowment for the Arts
Peregrine Engineering Consulting
Premiere Transportation
R. D. Wright Inc.
Regeneron
The Review Foundation
Saratoga National Bank
Sotheby's International Realty
Spotlight News
Stewart's Shops/Dake Family
TRANE Technologies
Transfinder**

CORPORATE SPONSORS \$3,000 – \$4,999

**Daley's on Yates
Dunkin/The Teixeira Network
Embassy Suites Saratoga Springs
Environment One
GE Foundation**



**2024-2025 CORPORATE SPONSORS
AND FOUNDATION AWARDS**

CORPORATE SPONSORS \$3,000 – \$4,999 cont.

Hesnor Engineering Associates, PLLC

Mangino Buick GMC

Spa City Motor Lodge

Teal, Becker & Chiamonte, CPAs, P.C.

David and Candace Weir Foundation

CORPORATE SUPPORTERS

Access Compliance, LLC

Adirondack Beverage

Actors Equity Foundation

Equinox Companies

Greno Industries

NLH Property Management Services, LLC

Saratoga Living

Tablecloths for Granted

Trustco Bank

**This performance is made possible by the New York
State Council on the Arts with the support of the office
of the governor and the New York State Legislature.**



**Council on
the Arts**

Gifts received as of Jan. 2025



Collaborative SCHOOL OF THE ARTS



YOU BELONG HERE

Take your experience to the next level!



CAREER TRAINING PROGRAMS

Broadway Tech... Broadway Master Class Series...
Entertainment Technology... Collaborative Academy for Theatrical Training...
Internships... Apprenticeships...



SCHOOL PROGRAMS

Broadway Shows... High School Musical Theatre Awards...
On-The-Go! Tours Student Matinees...



SUMMER PROGRAMS

Broadway Camp... Broadway Camp Jr... Reel Adventures...
Rock Camp... Summer Young Acting Company...



YOUTH PROGRAMS

Acting Academy... CAST... MediaLab... Next Act...
Theatre Arts Programs... Young Playwright Contest...

Accessible. Affordable. Supportive.

For more information go to CollaborativeSchoolOfTheArts.org or email us at school@proctors.org

**FOR THE
BEST
SEASON
OF YOUR
LIFE!**



**PRESTWICK
CHASE
AT SARATOGA**

FAMILY OWNED & OPERATED

Enjoy exceptional service, wonderful friends, and resort-level amenities—the perfect independent living community to call home!

No Buy-ins, Affordable Pricing

Transportation Included

24-Hr Maintenance Services

Screened-in Balconies & Porches

Washer/Dryer in Each Apt.

4-Star Restaurant & Bar

Pet Friendly

Monthly Housekeeping



**SCHEDULE A TOUR TODAY!
518.584.7766**

[PrestwickChase.com](https://www.PrestwickChase.com)

